

APPENDIX 6  
FIELDING WAY - PROPOSAL

**TRAEER  
CLARK**

CHARTERED ARCHITECTS  
27 GOSWELL STREET  
BRENTWOOD, ESSEX, CM8 4SD  
01277 81800 Fax 01277 82204  
0-451 e-mail: [traer@traerclark.co.uk](mailto:traer@traerclark.co.uk)  
www.traerclark.co.uk

Feasibility Study

15/08/14 Aug 2014 ADS  
Job No. **1359 : 301**



Ground Floor Plan

Brentwood Borough Council  
Project

Fielding Way, Hutton, Brentwood, Essex

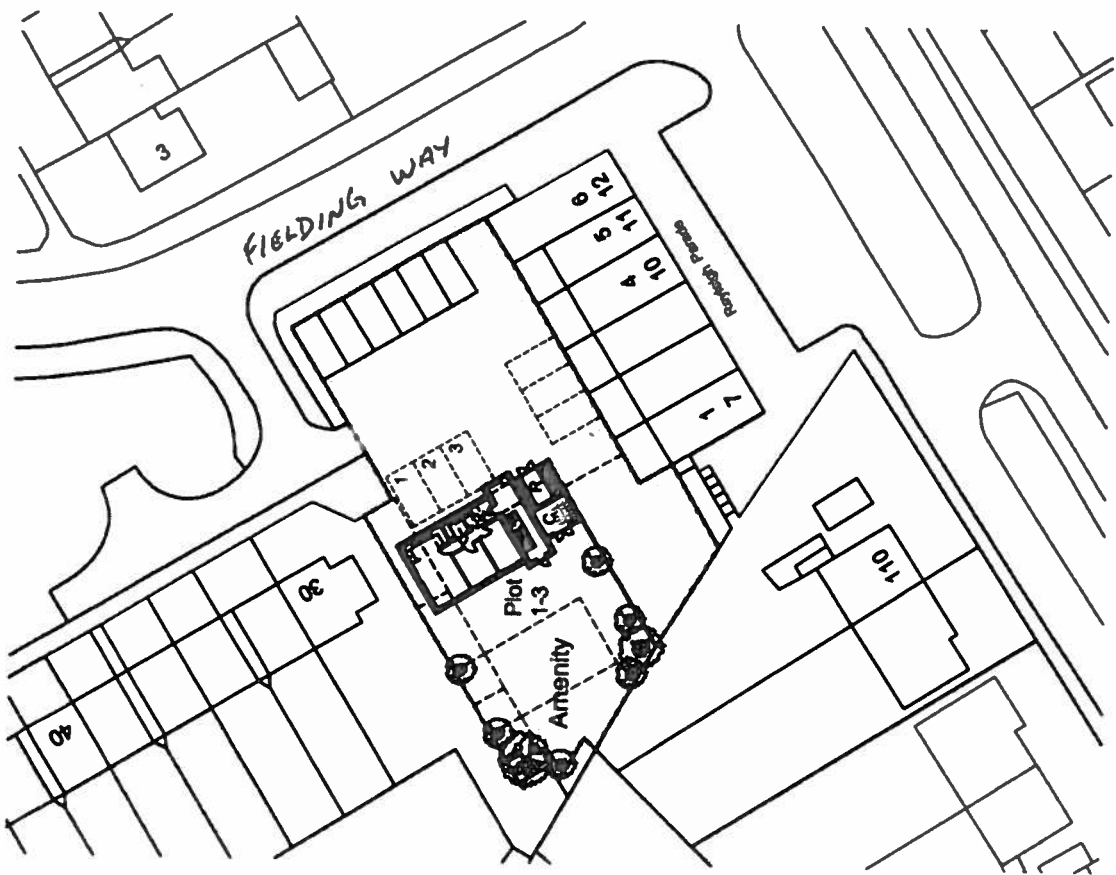

First Floor Plan

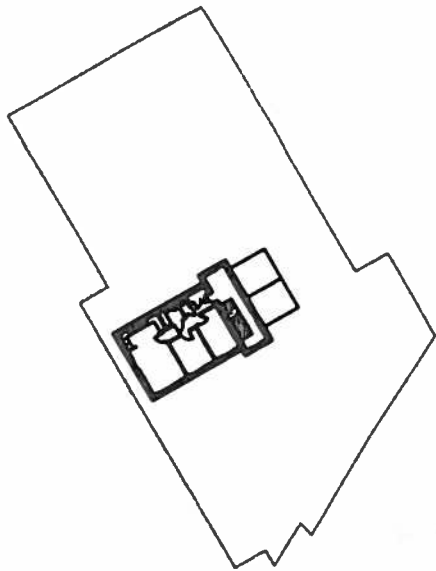

Second Floor Plan

